

This design or drawing is the sole property of Calamba Water District. No part of this design or drawing may be reproduced or transmitted in any form or by any means without the written consent of its owner.

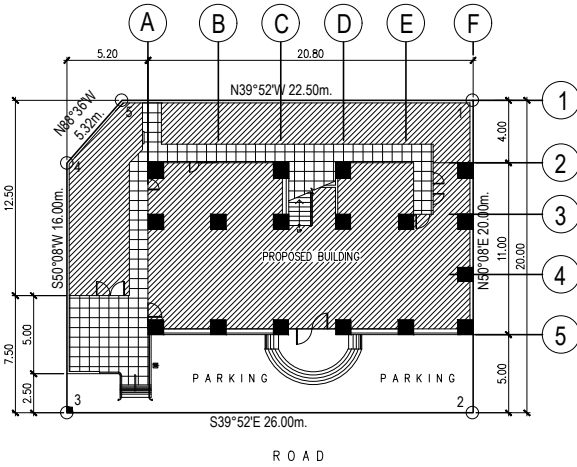

PERSPECTIVE



SITE DEVELOPMENT PLAN
SCALE: 1:200m.

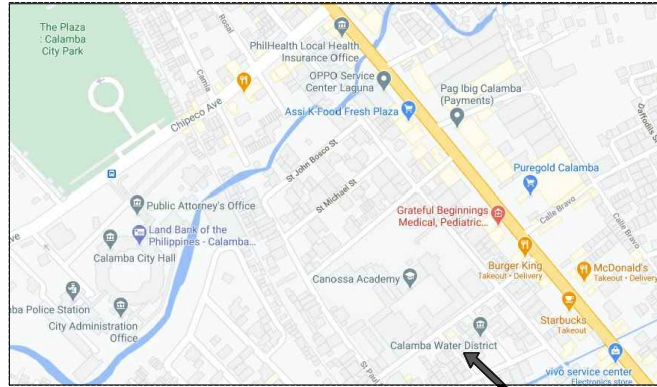

LOCATION MAP
SCALE: NOT TO SCALE

REPUBLIC OF THE PHILIPPINES DEPARTMENT OF PUBLIC WORKS TRANSPORTATION AND COMMUNICATION
OFFICE OF THE BUILDING OFFICIAL
DISTRICT / CITY / MUNICIPALITY
LAND USE & ZONING
LINE & GRADE
ARCHITECTURAL
STRUCTURAL
MECHANICAL
ELECTRICAL
PLUMBING

W CALAMBA WATER DISTRICT
ENGINEERING DEPARTMENT
PLANNING AND DESIGN DIVISION
LAKEVIEW SUBD., HALANG, CALAMBA CITY

PROJECT TITLE: SUPPLY OF LABOR AND MATERIALS FOR THE REPAINTING OF EXTERIOR WALL OF CWD MAIN BUILDING
LOCATION:

DRAWN BY: A. L. DEL PRADO
DESIGNED BY: A. L. DEL PRADO
RECOMMENDED BY: ENGR. J. GILLERA
APPROVED BY: MR. E. A. AGUILAR JR.

SHEET CONTENTS:
DATE: 07/24/2020
SHEET NO.
CS

This design or drawing is the sole property of Calamba Water District. No part of this design or drawing may be reproduced or transmitted in any form or by any means without the written consent of its owner.

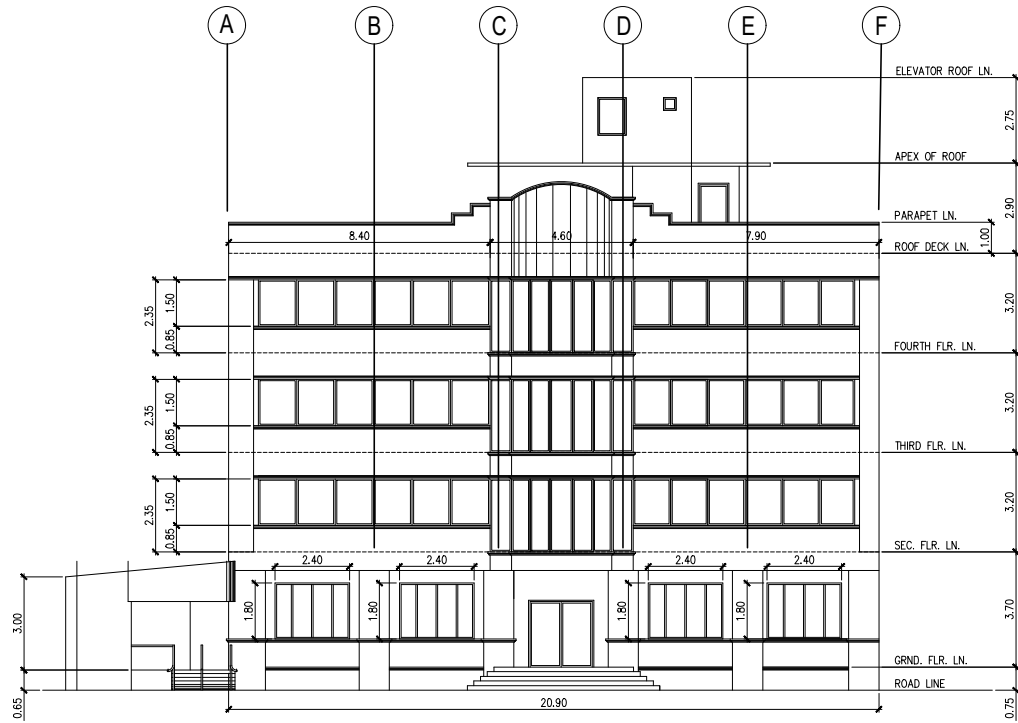

FRONT ELEVATION
SCALE: 1:100m.

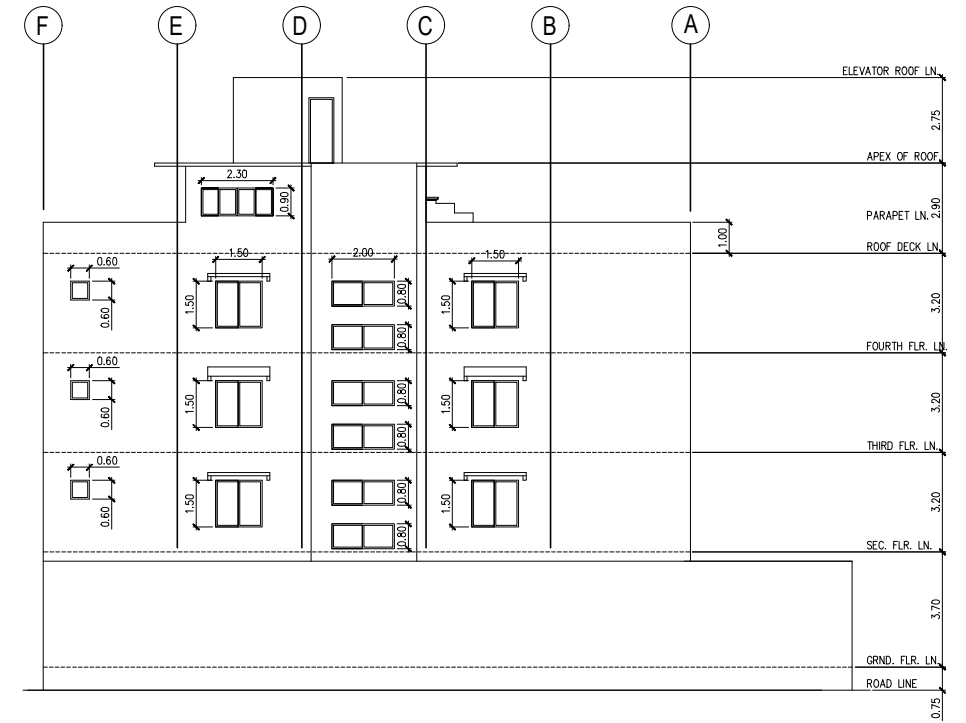

REAR ELEVATION
SCALE: 1:100m.

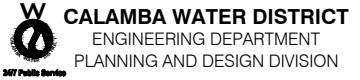

LAKEVIEW SUBD., HALANG, CALAMBA CITY

PROJECT TITLE:
SUPPLY OF LABOR AND MATERIALS FOR THE
REPAINTING OF EXTERIOR WALL OF CWD MAIN BUILDING

LOCATION:

DRAWN BY: A. L. DEL PRADO
DESIGNED BY: A. L. DEL PRADO
RECOMMENDED BY: ENGR. J. GILLERA
APPROVED BY: MR. E. A. AGUILAR JR.

SHEET CONTENTS:

DATE: 07/24/2020

SHEET NO.

1

This design or drawing is the sole property of Calamba Water District. No part of this design or drawing may be reproduced or transmitted in any form or by any means without the written consent of its owner.

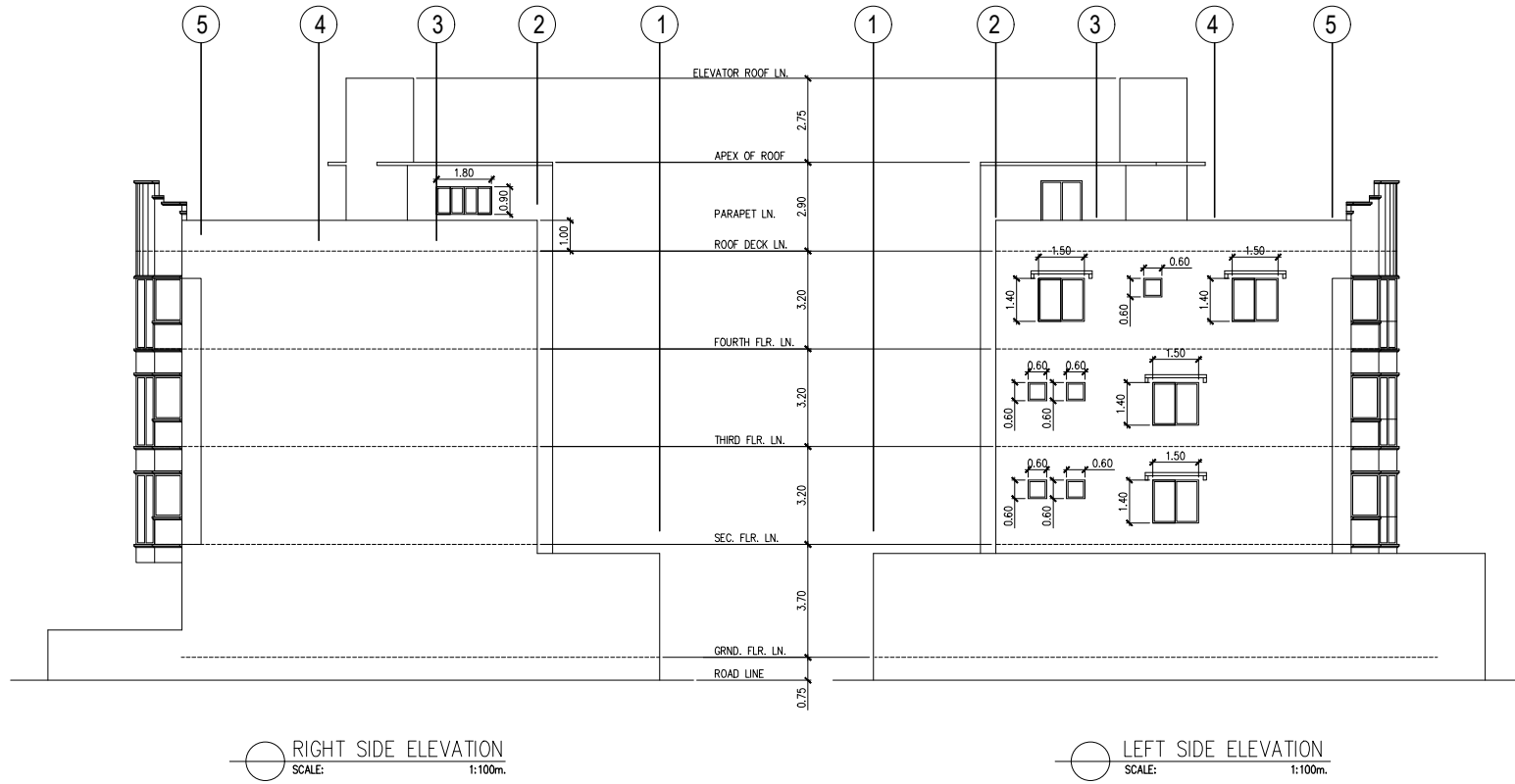

W CALAMBA WATER DISTRICT
ENGINEERING DEPARTMENT
PLANNING AND DESIGN DIVISION
SAW Public Service

LAKEVIEW SUBD., HALANG, CALAMBA CITY

PROJECT TITLE:
**SUPPLY OF LABOR AND MATERIALS FOR THE
REPAINTING OF EXTERIOR WALL OF CWD MAIN BUILDING**

LOCATION:

DRAWN BY: A. L. DEL PRADO
DESIGNED BY: A. L. DEL PRADO
RECOMMENDED BY: ENGR. J. GILLERA
APPROVED BY: MR. E. A. AGUILAR JR.

SHEET CONTENTS:

DATE: 07/24/2020
SHEET NO.
2

This design or drawing is the sole property of Calamba Water District. No part of this design or drawing may be reproduced or transmitted in any form or by any means without the written consent of its owner.

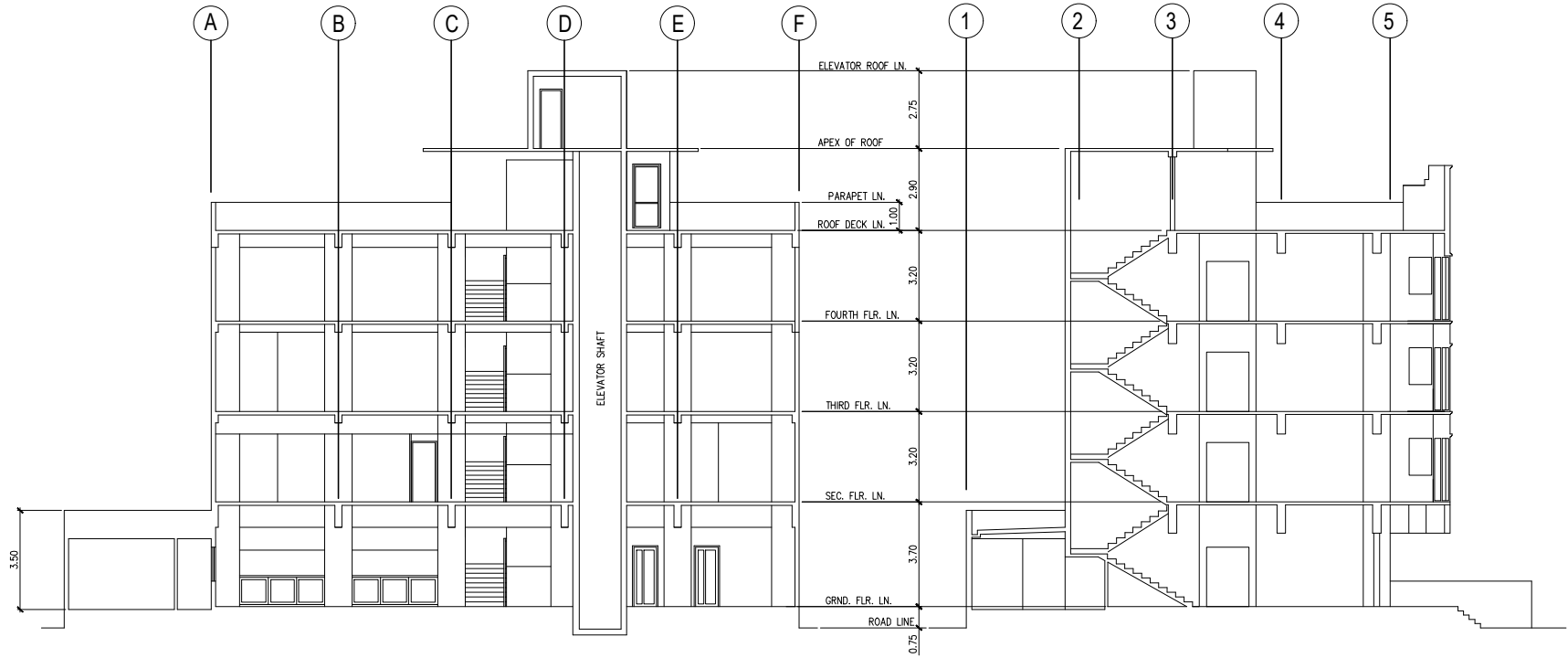

SECTION A~A
SCALE: 1:100m.

SECTION B~B
SCALE: 1:100m.

W CALAMBA WATER DISTRICT
ENGINEERING DEPARTMENT
PLANNING AND DESIGN DIVISION

LAKEVIEW SUBD., HALANG, CALAMBA CITY

PROJECT TITLE:

SUPPLY OF LABOR AND MATERIALS FOR THE
REPAINTING OF EXTERIOR WALL OF CWD MAIN BUILDING

LOCATION:

DRAWN BY: A. L. DEL PRADO

DESIGNED BY: A. L. DEL PRADO

RECOMMENDED BY: ENGR. J. GILLERA

APPROVED BY: MR. E. A. AGUILAR JR.

SHEET CONTENTS:

DATE: 07/24/2020

SHEET NO.

3